

AcTo
Dementia

AcTo Dementia: How-to Guide

Welcome to AcTo Dementia

This quick visual guide will demonstrate how to navigate our website features in order to get the most out of your experience on our site

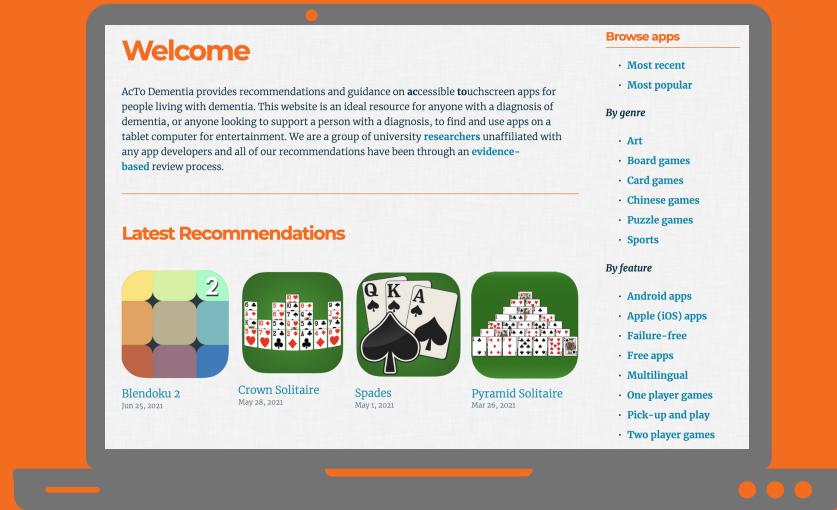

Homepage

On our homepage, you will find a short list of our latest recommended apps

Sidebar

On the right side of the screen, you will find our app categories

You can browse apps by most recent, most popular or filter to browse apps by genres or features

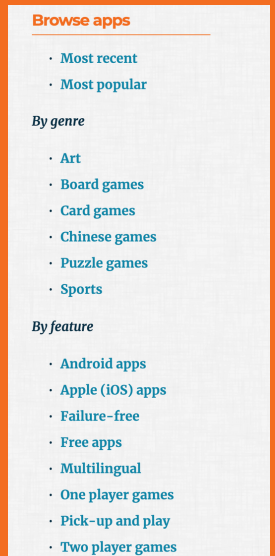

News

By scrolling down the page, you can find our [News](#) tab along the side bar and find more information about our website updates

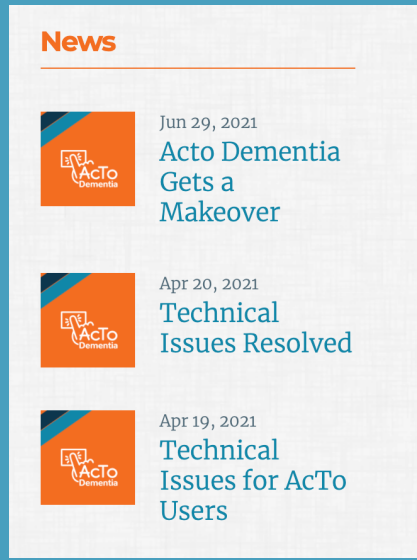

Quick Navigation

Use our search bar feature to type in the name of the app you are looking for

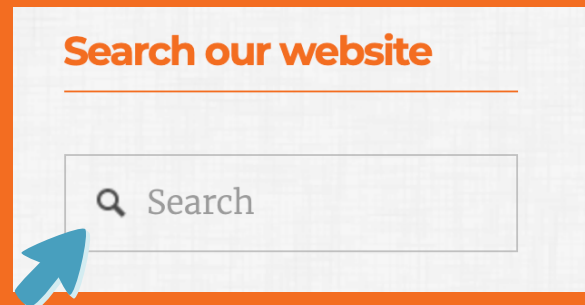

Contact

If you cannot find the app you are looking for or have a recommendation for new app, contact us!

Select the [Contact](#) tab along the top of the navigation menu and submit a form.

Alternatively, you can find us on Twitter

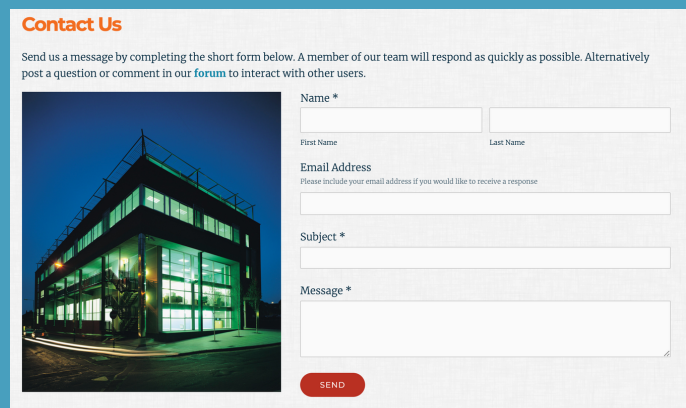

Selecting an App

Select the Apps tab along the navigation menu, to view a list of all our current app reviews

Click on the app you would like to browse to find more information

[Home](#) / [Apps](#) / [News](#) / [Guides](#) / [Evidence](#) / [Contact](#)

Quick Review

Our quick review screen will show you a brief list of pros and cons of the app based on our review of its accessibility settings

Bubble Explode

Pros

- Large, clear design of objects & text
- 'Failure-free'
- No previous knowledge of rules required to play
- Simple, fun gameplay
- New auto-prompt to support gameplay
- Can change animation speeds
- Various options to improve accessibility

Cons

- Top row of bubbles overlap buttons at the beginning of the game
- Text feedback following correct moves could be distracting
- Presence of in-app purchases in both free & premium versions

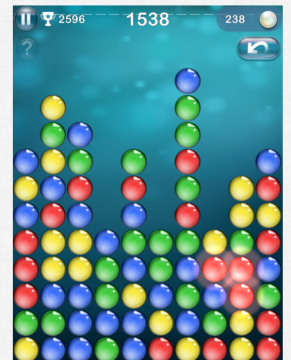

[READ MORE](#)

[VERSIÓN EN ESPAÑOL](#)

En Español

Spanish-speaking users can find our translated app reviews by clicking on the Version En Español tab

[READ MORE](#)

[VERSIÓN EN ESPAÑOL](#)

Availability

Below the quick review screen, you can find information on whether the app is available for Android or iOS users, in addition to information about the price or in-app upgrades

Basic Version
FREE
Contains adverts

Basic Version
FREE
Contains adverts

Premium Version (recommended)
99p / \$1.39
All adverts removed

Optional In-App Purchases
Remove adverts
\$1.99

Download

To download the app, you can click directly on the download link
This will redirect you to the app store to install the game on your device

Read More

If you would like to read an in-depth review about the app, select the Read More tab

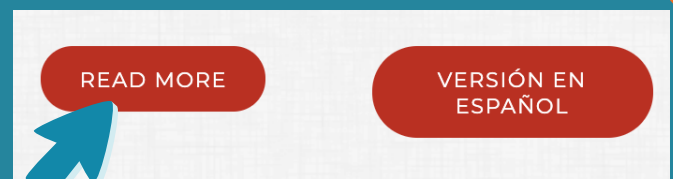

Full Review

You will be presented with a full review screen with general information about the app and why we have selected it above others available on the app store

Bubble Explode

Review

This app falls under the 'matching-tile' category of puzzle games, although its 'Classic' mode, reviewed here, is a much simpler version of the game than many other available titles. The only matching rule in this game is that the bubbles have to be grouped together by colour in order for them to be popped, initiated by a single 'tap' of the finger. There is no time limit or negative consequences for wrong moves, therefore this game can be considered 'failure-free'. In addition to its simplicity, its stand-out feature is the variety of customisation options allowing the user to control the speed of the animations, size of the bubbles and presence of superfluous visual effects (see below for our recommended settings). Following a collaboration between AcTo Dementia and Spooky House Studios, this app now features an auto-prompt if the user becomes inactive or if they are struggling to identify their next move.

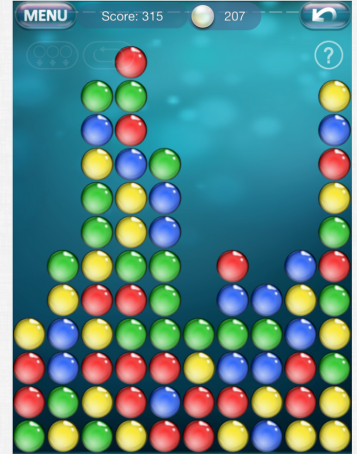

Recommended Settings

By scrolling down, you can also find our recommended settings. Using these settings will ensure you receive an optimal app experience.

Recommended Settings

Access the settings by tapping on the 'wheel' icon on the app's launch screen. These are our recommended settings when introducing the game:

- Sounds/Music (user preference)
- Waves (**Off - red**)
- Effects (**Off - red**)
- Skins (default, **1st row**)
- Bubbles Size (**Medium** or user preference)
- Animations (**Slow Motion**)
- Notifications (**Off - red**)

Return to the main menu and select the play icon, followed by 'Classic' mode.

Important Note

We encourage users to review these recommended settings before playing any app for the first time or introducing the app to an individual.

Sponsors

Aging Gracefully across Environments using Technology
to Support Wellness, Engagement, and Long Life

University of
Reading

The
University
Of
Sheffield.

Centre for Assistive Technology and Connected Healthcare

UNIVERSITY OF
TORONTO

Created by:
Juanita Atton